Viola 2

Trobbio

Christopher Larkin
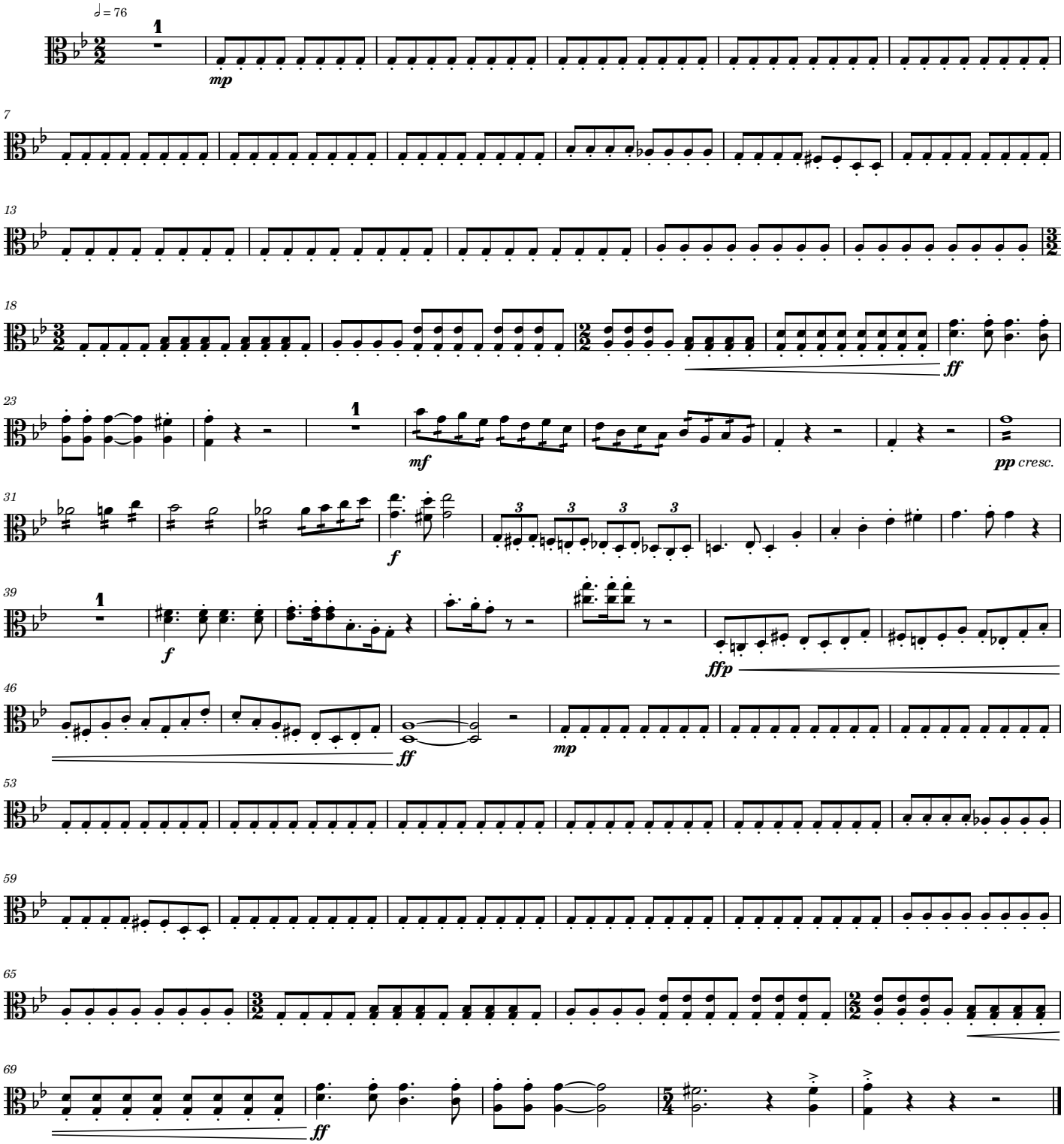
arr. Liam Barthelmy